

AREA ATTRACTIONS

Penn's Cabin

Penn's cabin is located on top of East Pryor Mountain. Constructed in 1911, the cabin was a temporary shelter for railroad workers who cut ties. If you look carefully, you may still see old stumps left from the time railroad ties were cut.



Photo by BLM

In 1921, a rancher named Penn filed a homestead claim on the lands surrounding the cabin. The government later acquired the property and the cabin name endured. Historically, the cabin was used as a shelter for cowboys during severe weather. Wild horses can often be seen near the cabin in the summer through early fall.

Chief Plenty Coups State Park



Photo by BLM

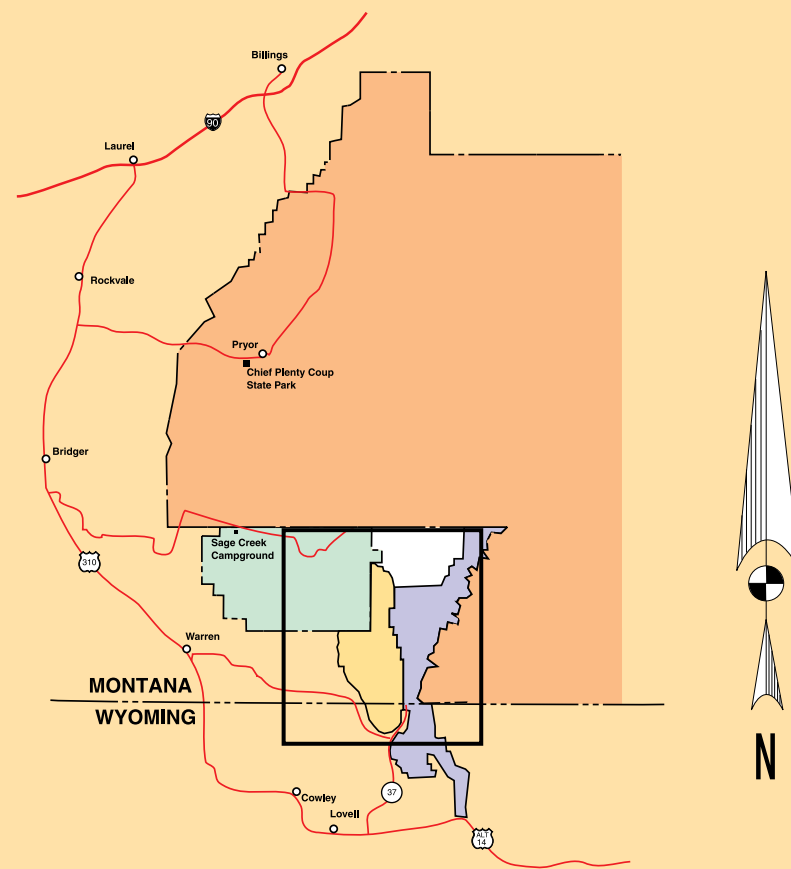

Vicinity Map



MONTANA

Legend

- National Forest
- Bureau of Land Management
- National Park Service
- State
- Private
- Horse Range Boundary

- Wilderness Study Areas
- Pryor Mountain
- Bighorn Tack-on
- Burnt Timber Canyon
- Lost Water Canyon

- Roads**
- Open (4x4 recommended)
- Private

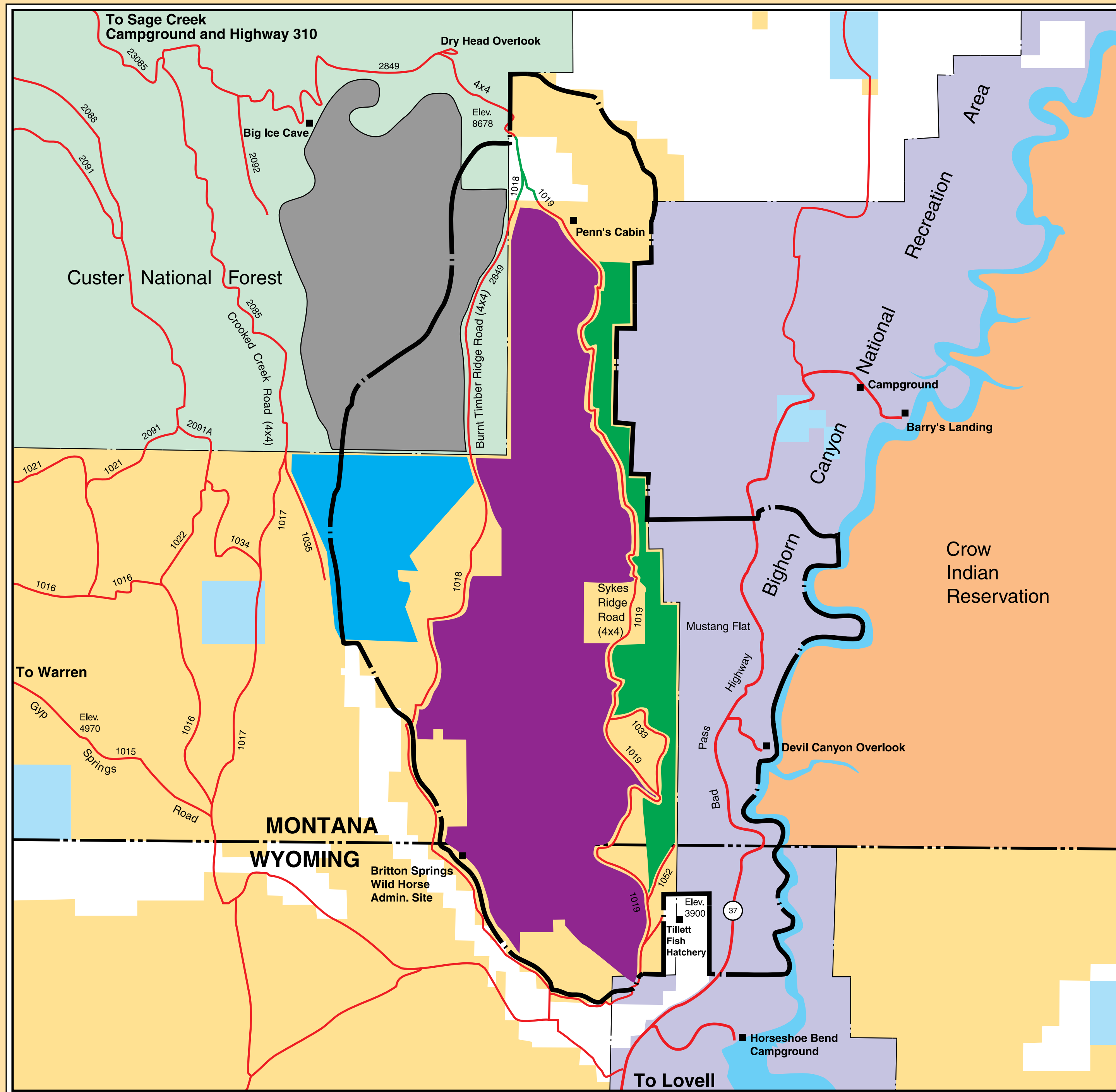

PRYOR MOUNTAIN NATIONAL WILD HORSE RANGE

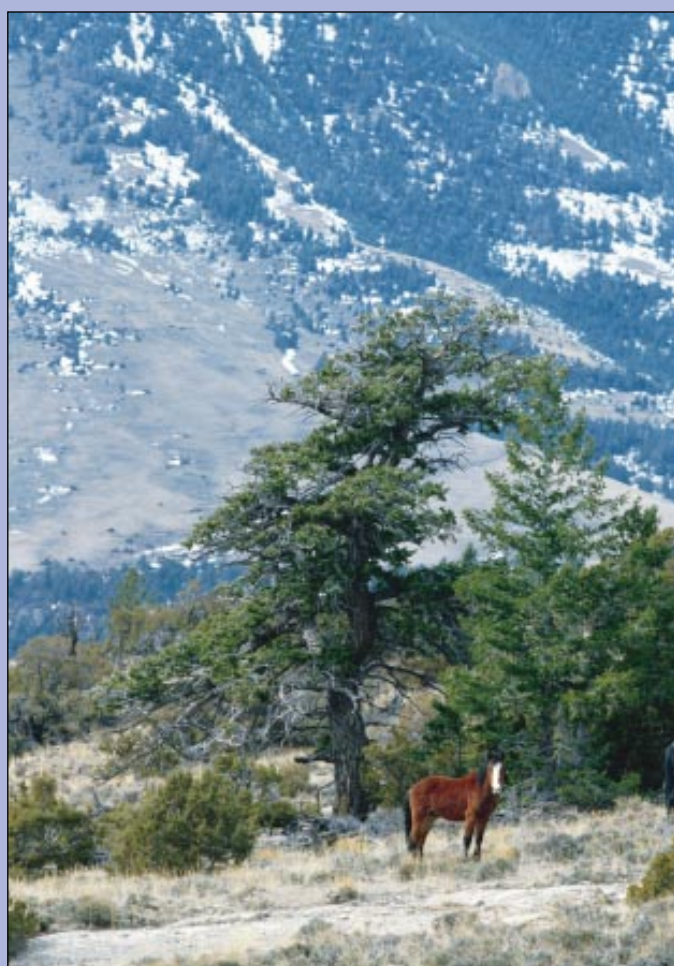

Photo by Gary Leppert

Chief Plenty Coups State Park is located one mile west of the community of Pryor on the Crow Indian Reservation. Park attractions include a small visitor center and the restored log home of the famous Crow chief. Plenty Coups is credited with helping the Crow Indians make the transition between their native lifestyle to European culture.

Bighorn Canyon National Recreation Area

The Bighorn Canyon National Recreation Area Visitor Center is located one-half mile east of Lovell, Wyoming. The center provides an excellent introduction to the Pryor Mountains through audio-visual presentations. Highway signs direct travelers to the national recreation area some twelve miles north of Lovell.

Big Ice Cave

Twelve miles southeast of the Sage Creek Campground is the Big Ice Cave. A well developed trail leads visitors to the entrance where the always present ice floor of the cave can be viewed. After visiting the cave, take time out to enjoy the Forest Service picnic area which is open on a seasonal basis.

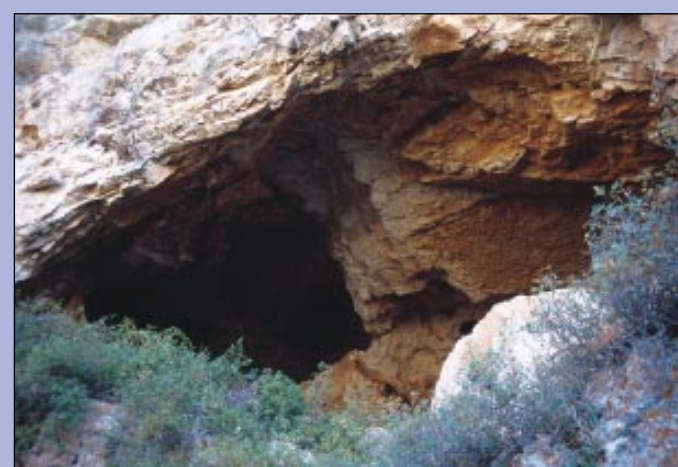

Photo by Gary Leppert

FOR MORE INFORMATION CONTACT:

Bureau of Land Management
Billings Field Office
P.O. Box 36800
5001 Southgate Drive
Billings, MT 59107
(406) 896-5013

Britton Springs Admin. Site
(307) 548-2706
(seasonal - May to October)

Forest Service
Beartooth Ranger District
HC49 Box 3420
Red Lodge, MT 59068
(406) 446-2103

Bighorn Canyon National
Recreation Area
20 Highway 14A East
Lovell, WY 82431
(307) 548-2251

Bureau of Indian Affairs
Crow Agency, Montana 59022
(406) 638-2672

Chief Plenty Coups State Park
P.O. Box 100
Pryor, Montana 59066
(406) 252-1289

Lovell Chamber of Commerce /
Pryor Mountain Mustang Association
287 E. Main, Box 295
Lovell, WY 82431
(307) 548-7552

United States Department of the Interior
Bureau of Land Management
Billings Field Office
5001 Southgate Drive
Billings, Montana 59102

